

# Minimally Invasive Mitral Valve Repair: How to make the first steps?

PIOTR SUWALSKI MD, PhD

*Past President ISMICS International Society for Minimally Invasive  
CardioThoracic Surgery*



CENTRUM MEDYCZNE  
KSZTAŁCENIA  
PODYPLOMOWEGO

CENTRE OF  
POSTGRADUATE  
MEDICAL EDUCATION



**Central Clinical Hospital  
of the Ministry of Interior  
and Administration**  
in Warsaw

## Financial Disclosures

- none



CENTRUM MEDYCZNE  
KSZTAŁCENIA  
PODYPLOMOWEGO

CENTRE OF  
POSTGRADUATE  
MEDICAL EDUCATION

Dept. of Cardiac Surgery, Central Clinical Hospital  
of the Ministry of Interior and Administration,  
Warsaw, Poland



# Totally toracoscopic view- 3D vision

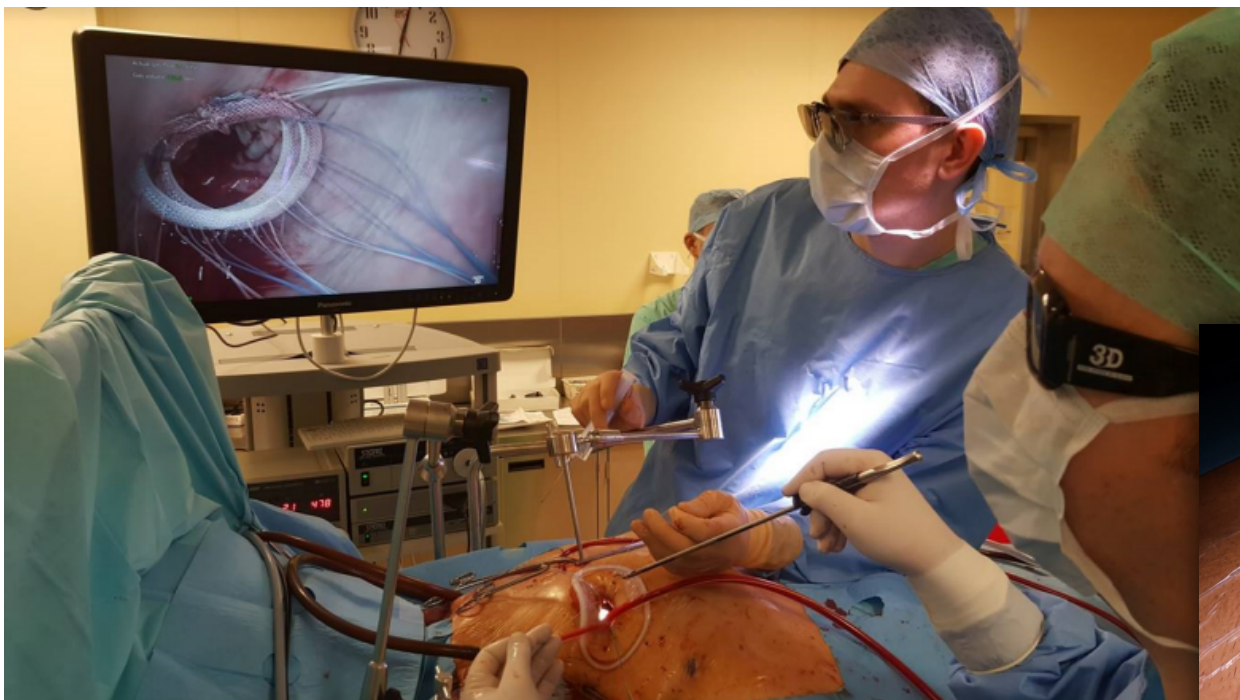

# THE MOHR PROCEDURE

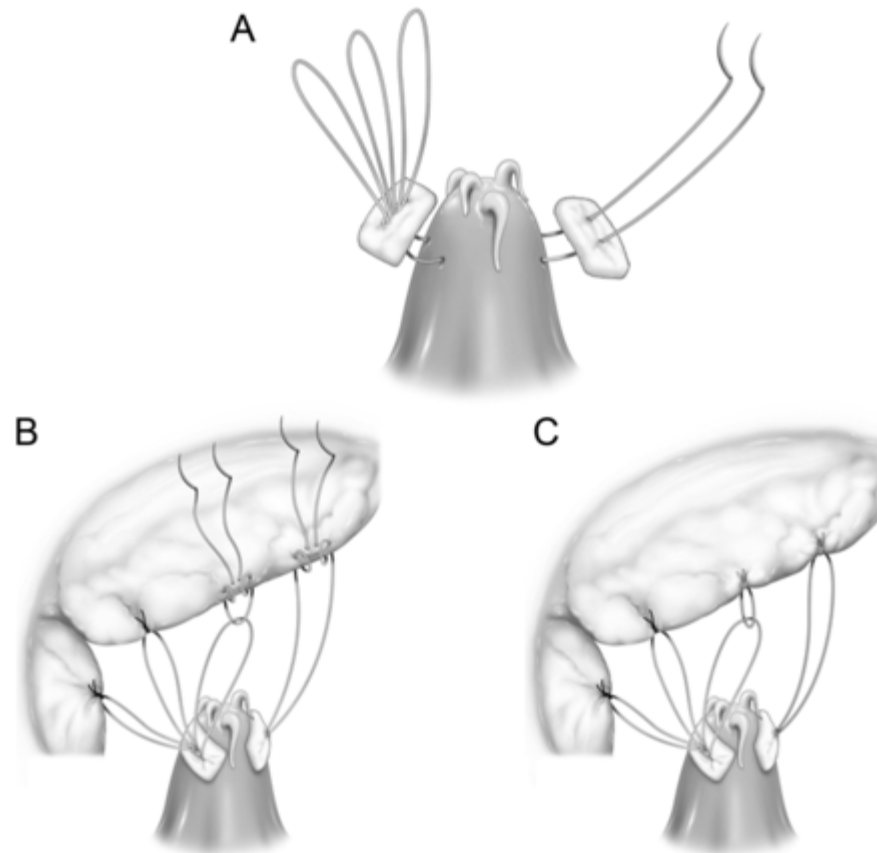



# ACCESS



CENTRUM MEDYCZNE  
KSZTAŁCENIA  
PODYPLOMOWEGO

CENTRE OF  
POSTGRADUATE  
MEDICAL EDUCATION

Central Clinical Hospital  
of the Ministry of Interior and Administration,  
Warsaw, Poland



# INTUBATION

- Normal intubation (single lumen)
- Double lumen intubation



# CARDIOPULMONARY BYPASS

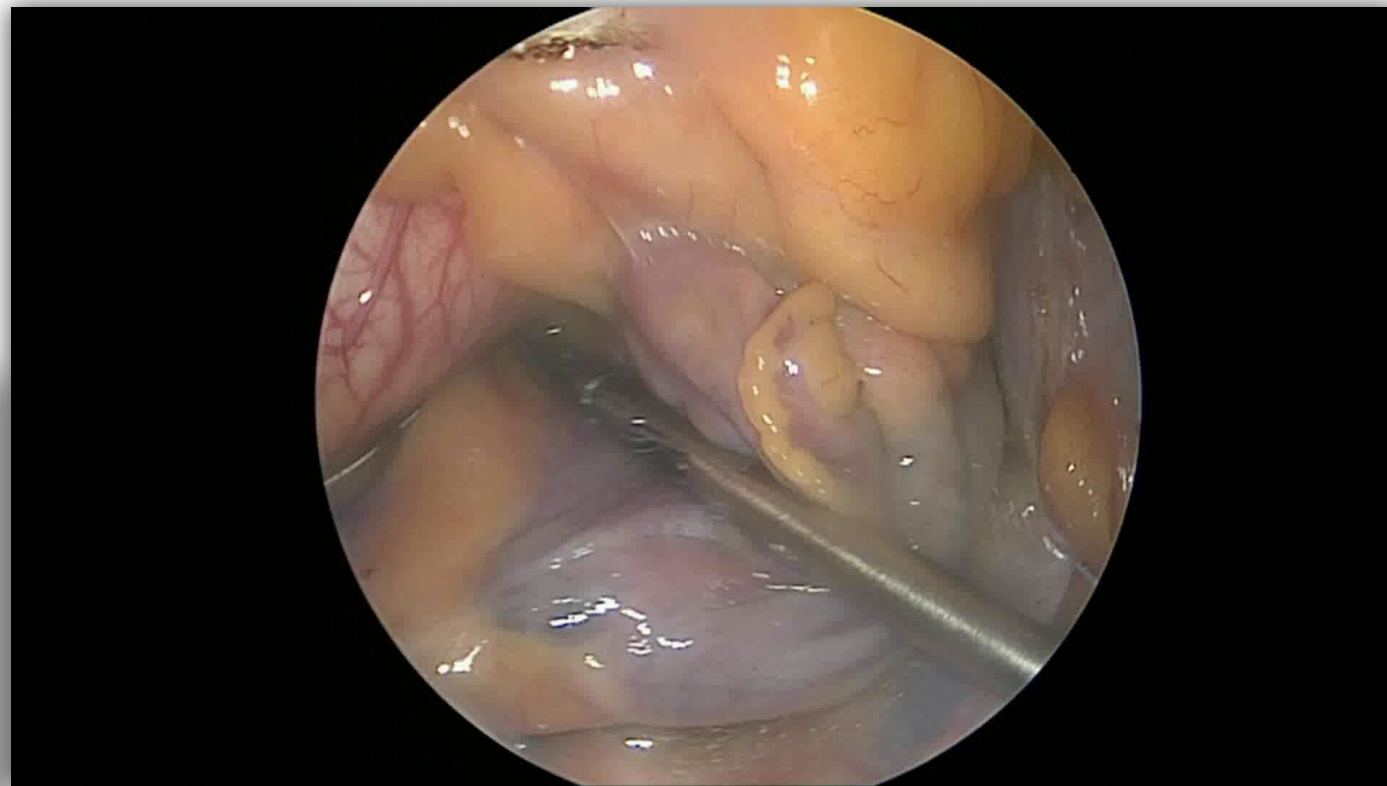

## STAY SUTURES ON THE PERICARDIUM

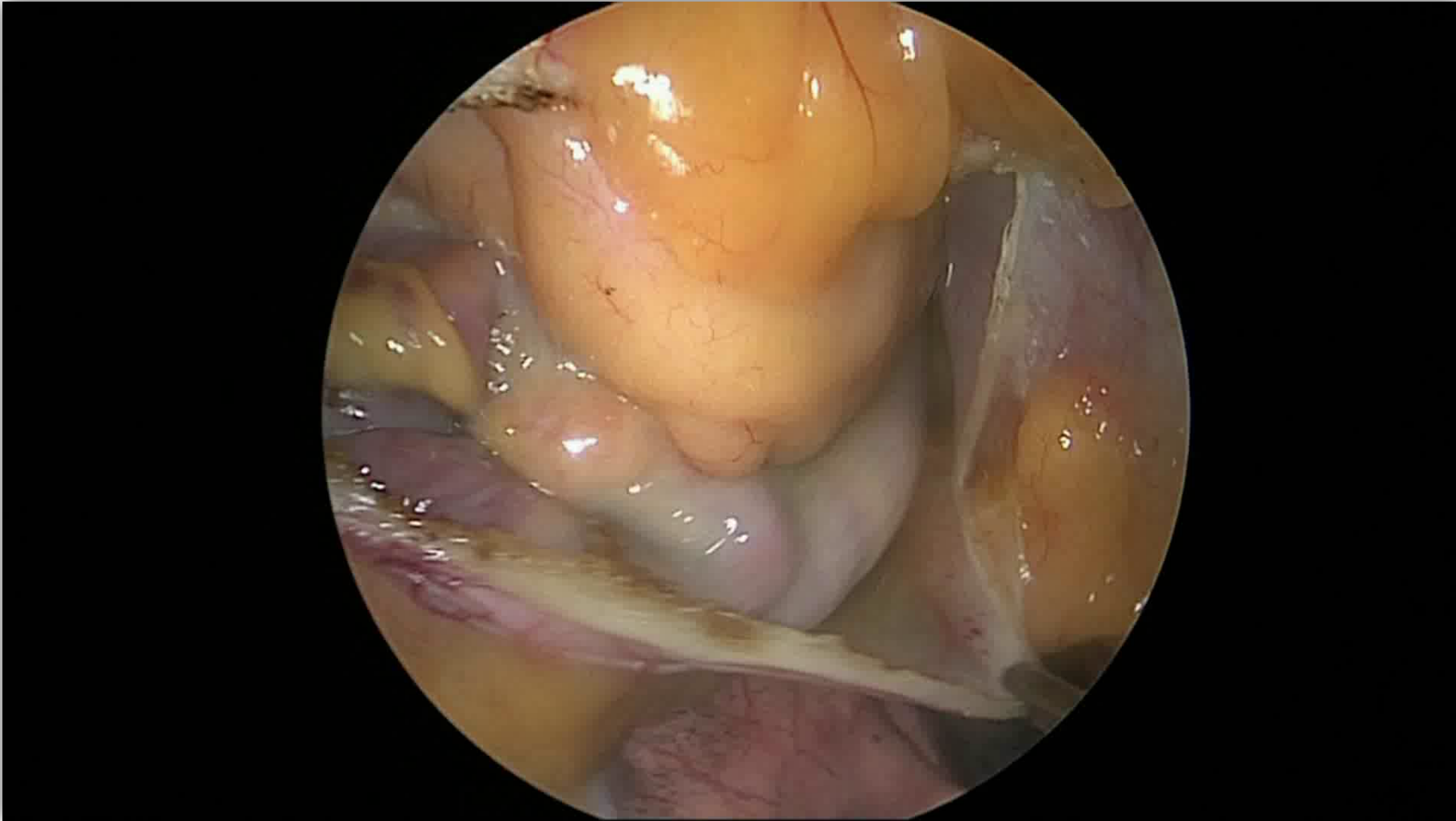

## WATERSON'S GROOVE

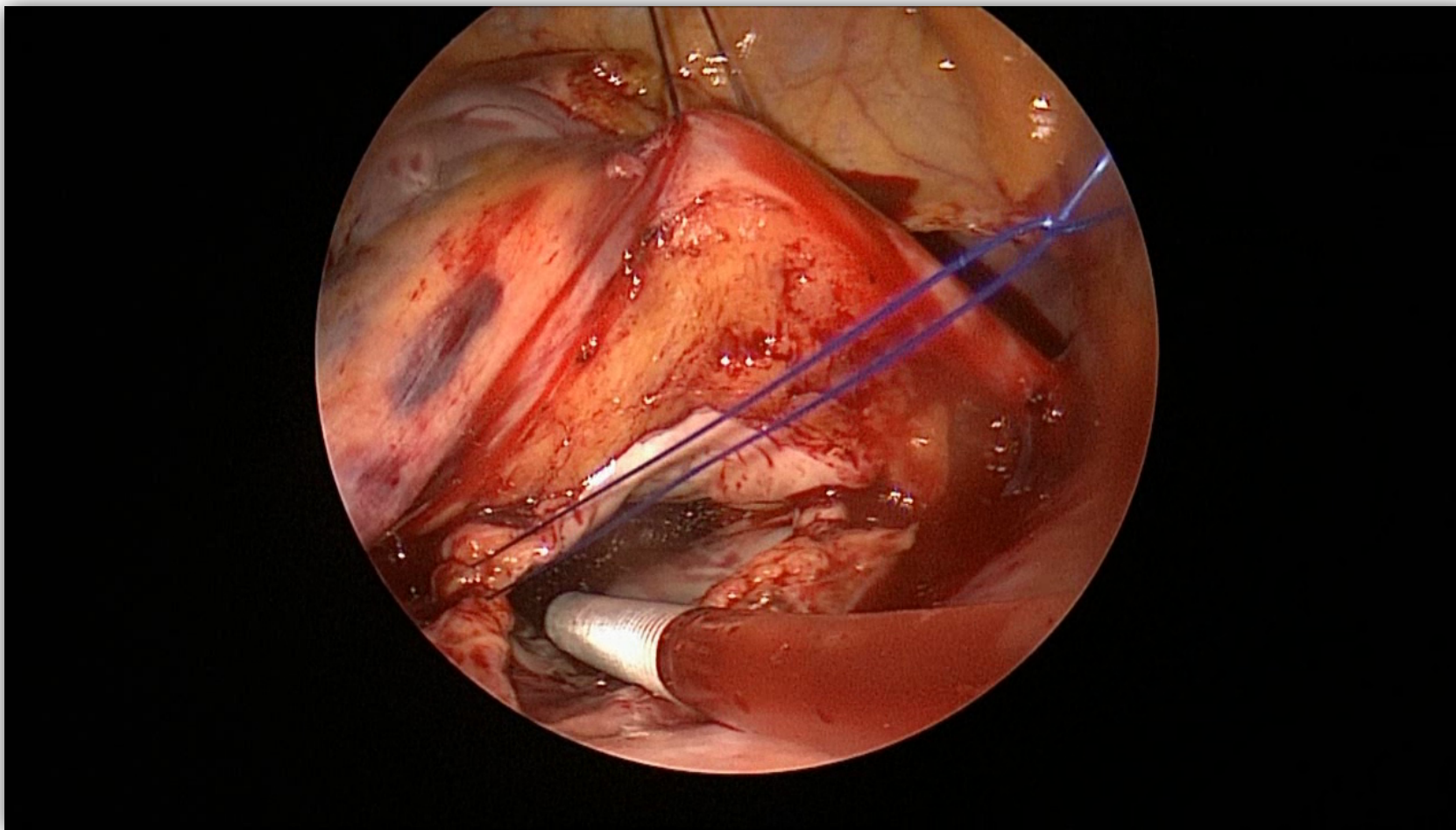



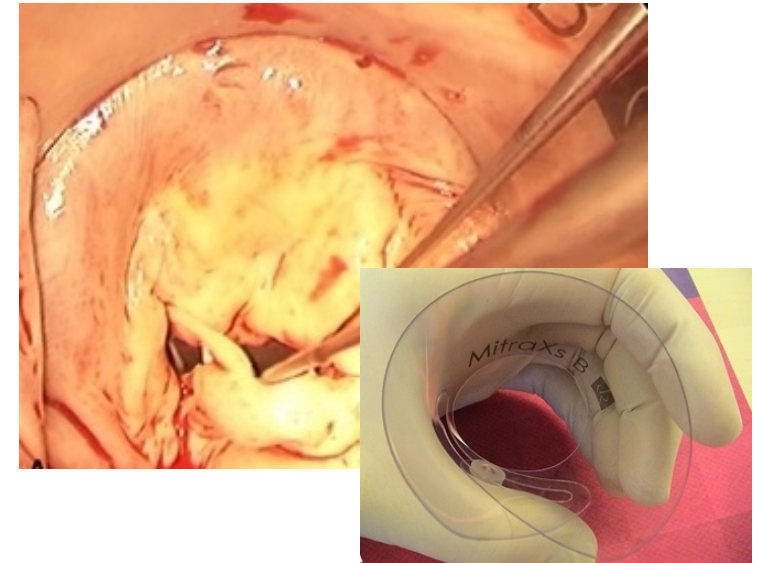
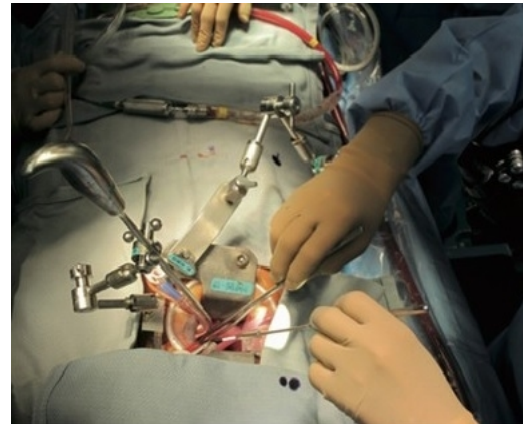
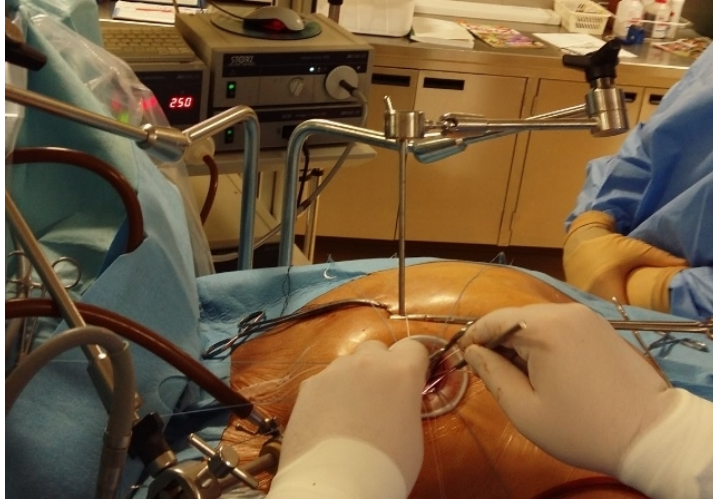
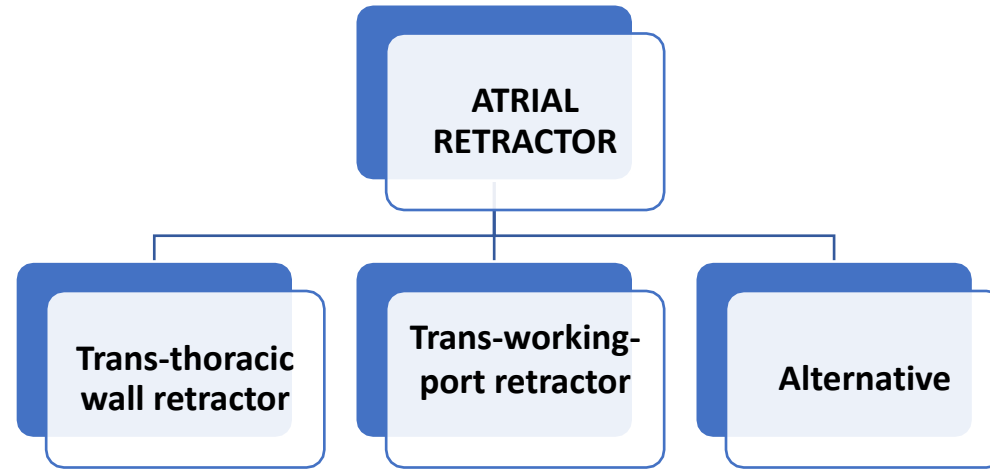

*Okamoto K, Yozu R. Ann Cardiothorac Surg 2015  
Jegaden O, et al. JTCVS 2011*



## P2 – P3 VISIBILITY

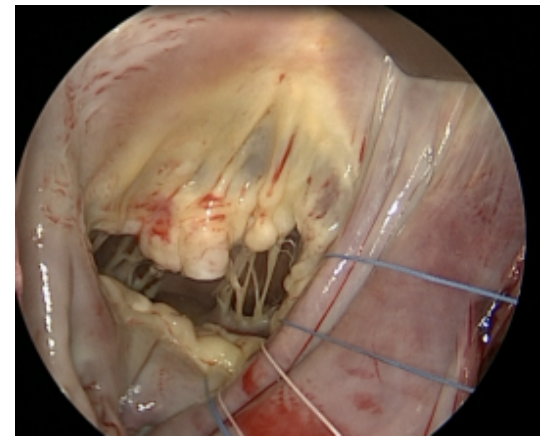

- Extra spatule/retractor (TT not possible, metal rib spreader needed)
- Open the oblique sinus
- Start with the 3-4 sutures on the P2-P3 annulus and pull them
- Place a „magic stitch” on the FOLD and diaphragm
- Go for TT approach (and don't care...)

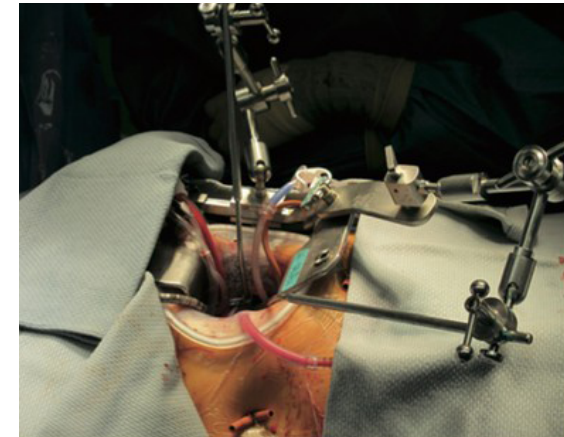

*Picture: Okamoto K, Yozu R. Ann Cardiothorac Surg 2015*

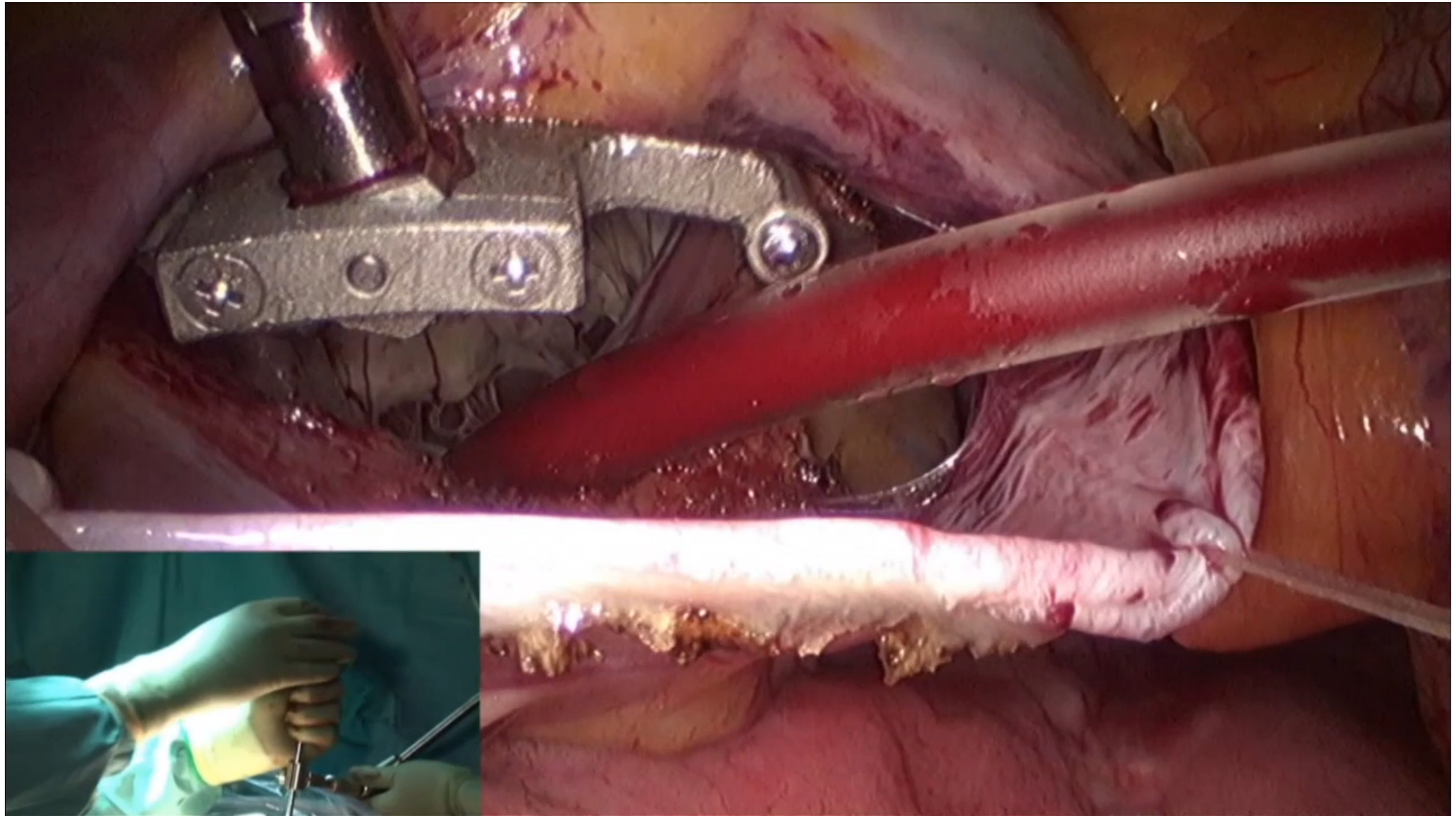

Courtesy Prof. Dr. J. Kempfert

## OPENING OF THE OBLIQUE SINUS

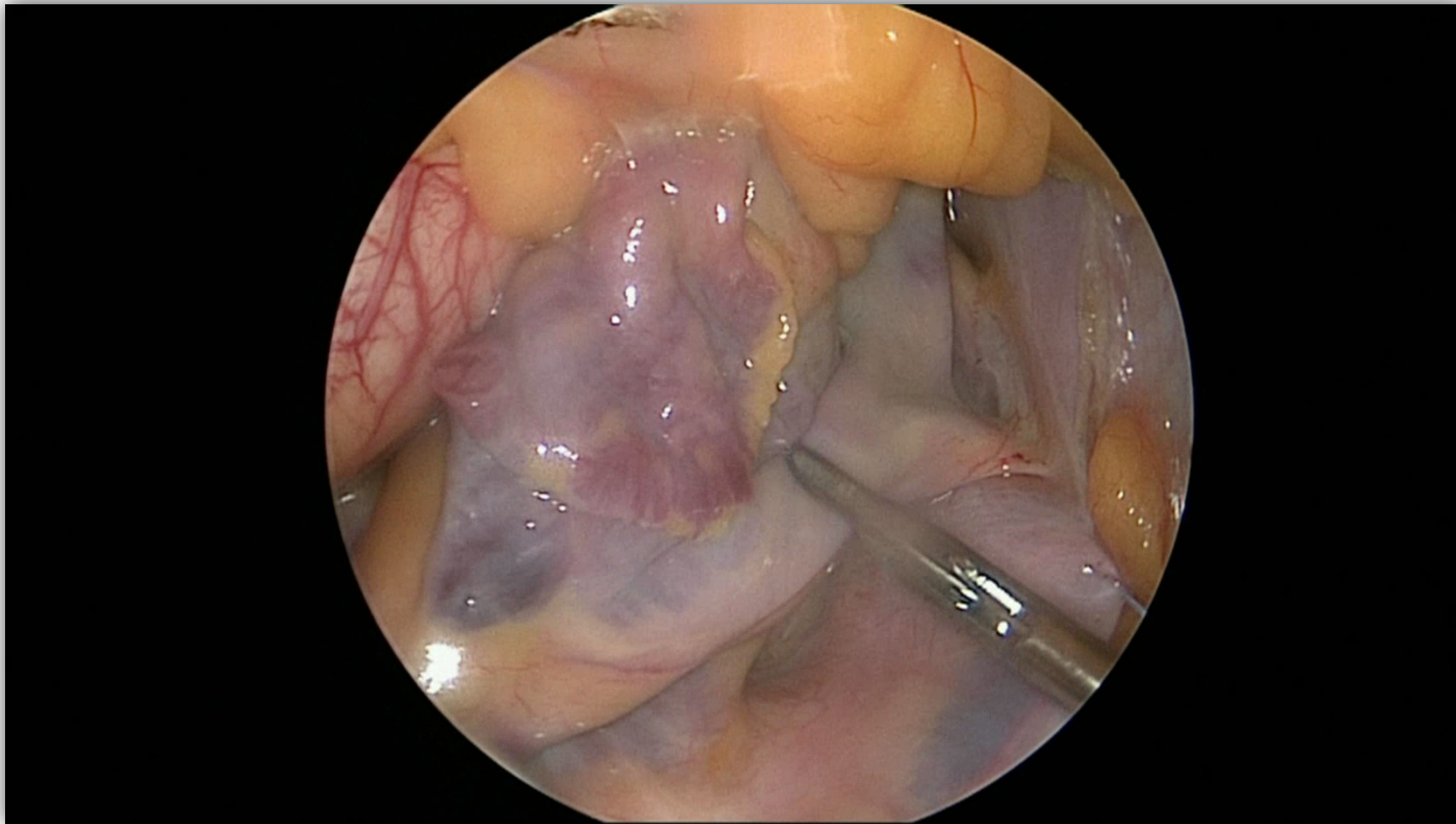



## P2 – P3 VISIBILITY

- Start with the 3-4 sutures on the P2-P3 annulus and pull them
- Place a „magic stitch” on the FOLD and diaphragm

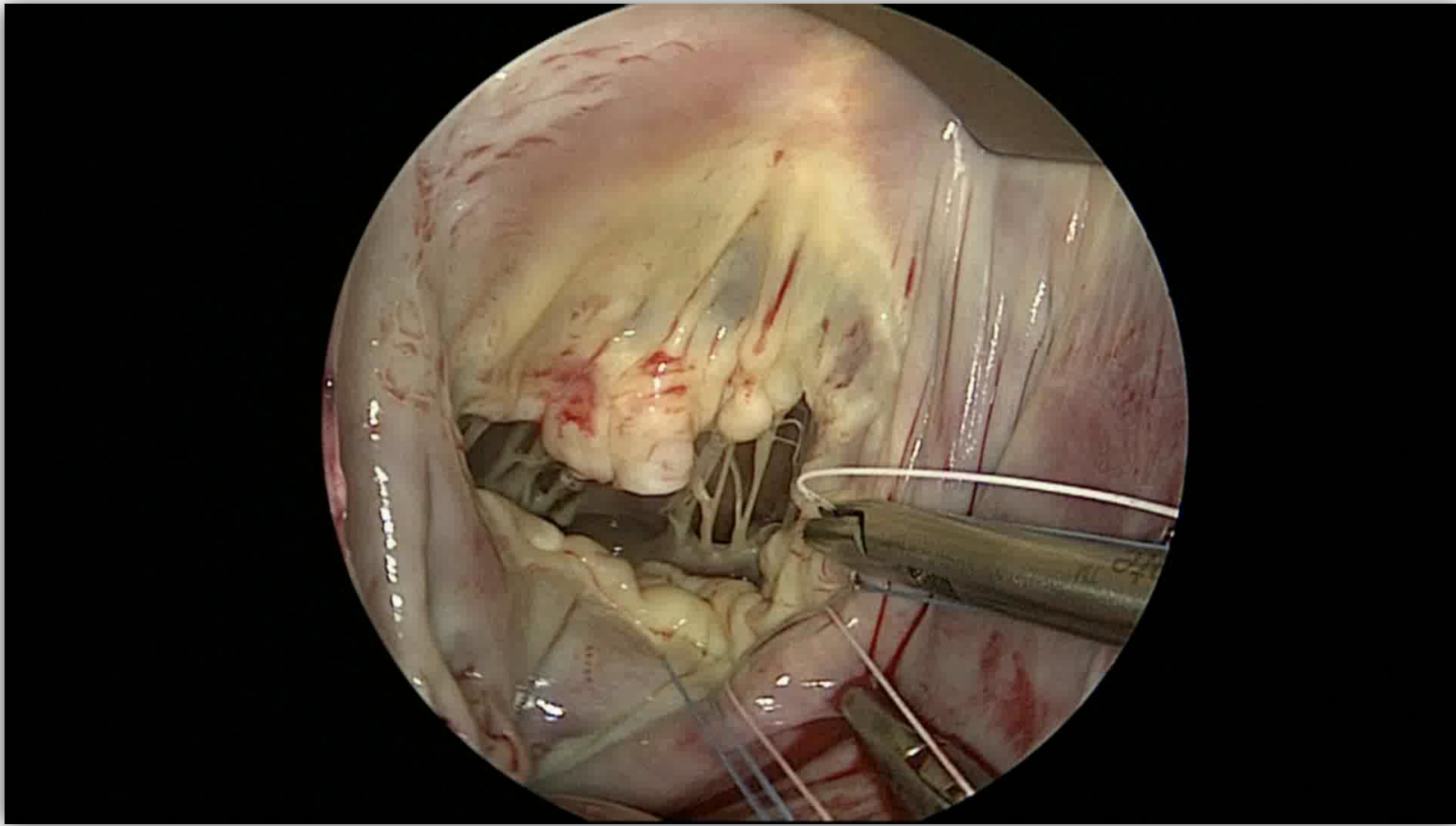

## P2 – P3 VISIBILITY

- or go for TT approach (and don't care...)



## ENDOSCOPIC CAMERA – working space

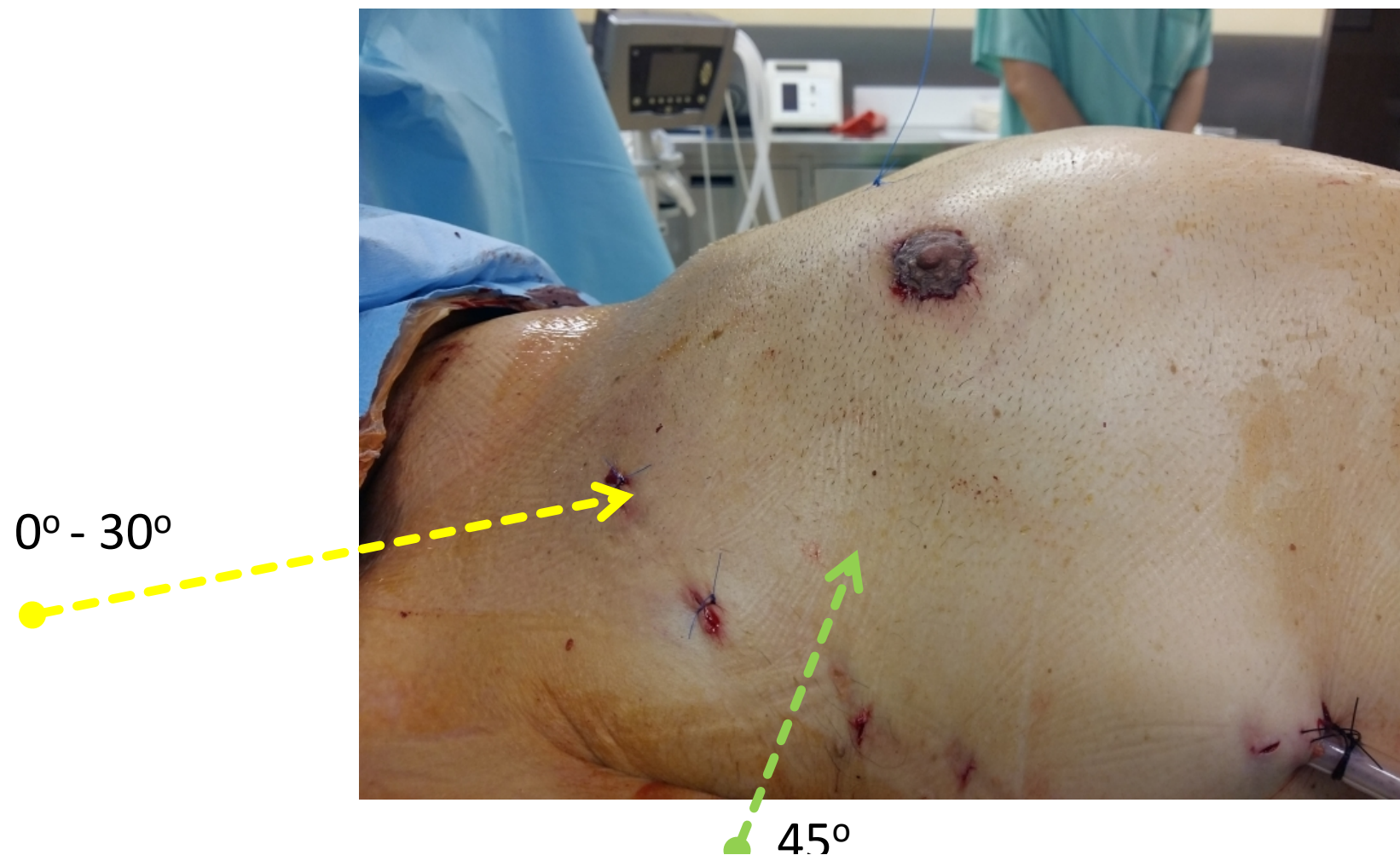



# VALVE EXAMINATION



CENTRUM MEDYCZNE  
KSZTAŁCENIA  
PODYPLOMOWEGO

CENTRE OF  
POSTGRADUATE  
MEDICAL EDUCATION

Central Clinical Hospital  
of the Ministry of Interior and Administration,  
Warsaw, Poland



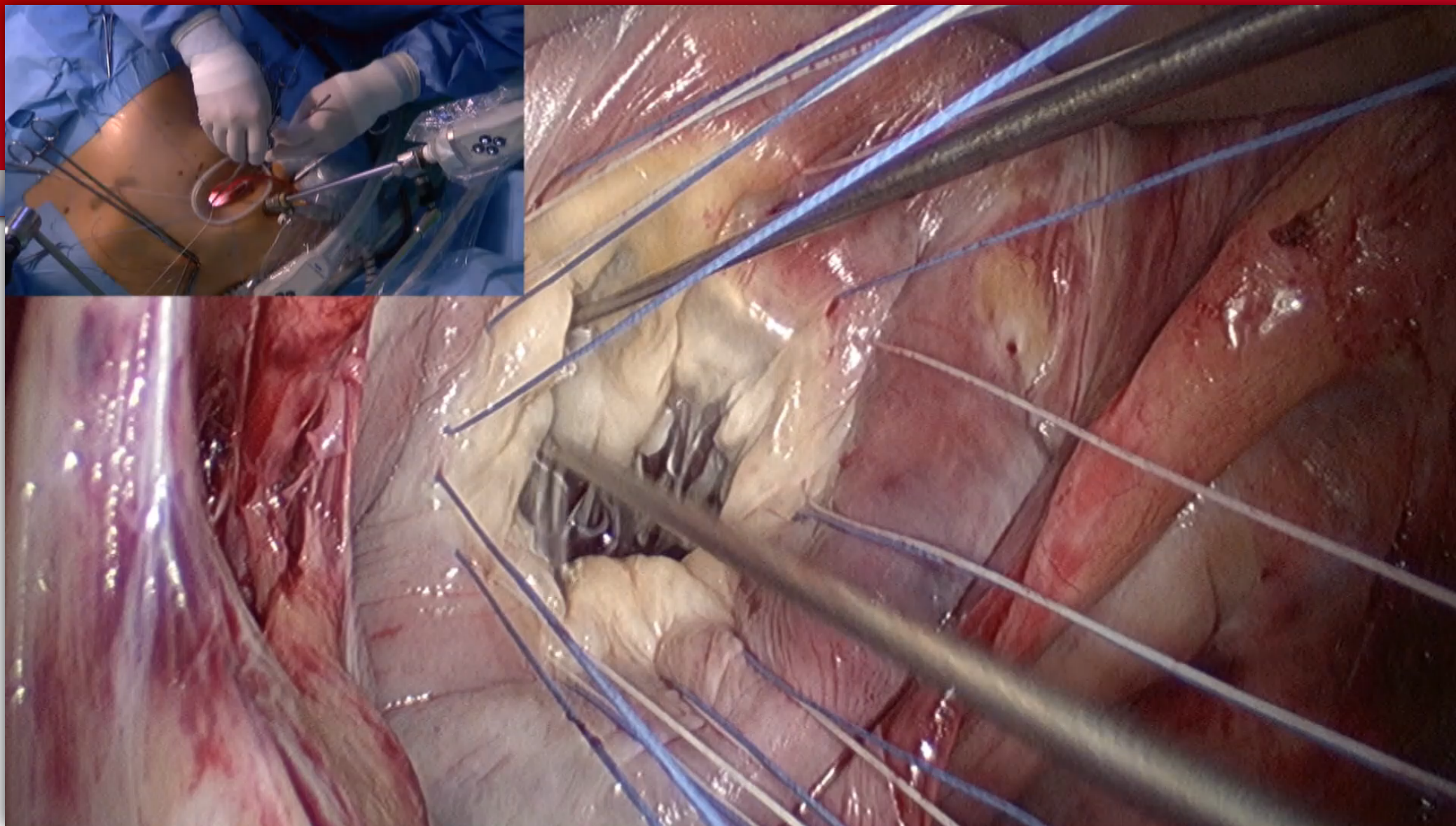

# NEOCHORDAE MEASUREMENT



CENTRUM MEDYCZNE  
KSZTAŁCENIA  
PODYPLOMOWEGO

CENTRE OF  
POSTGRADUATE  
MEDICAL EDUCATION

Central Clinical Hospital  
of the Ministry of Interior and Administration,  
Warsaw, Poland



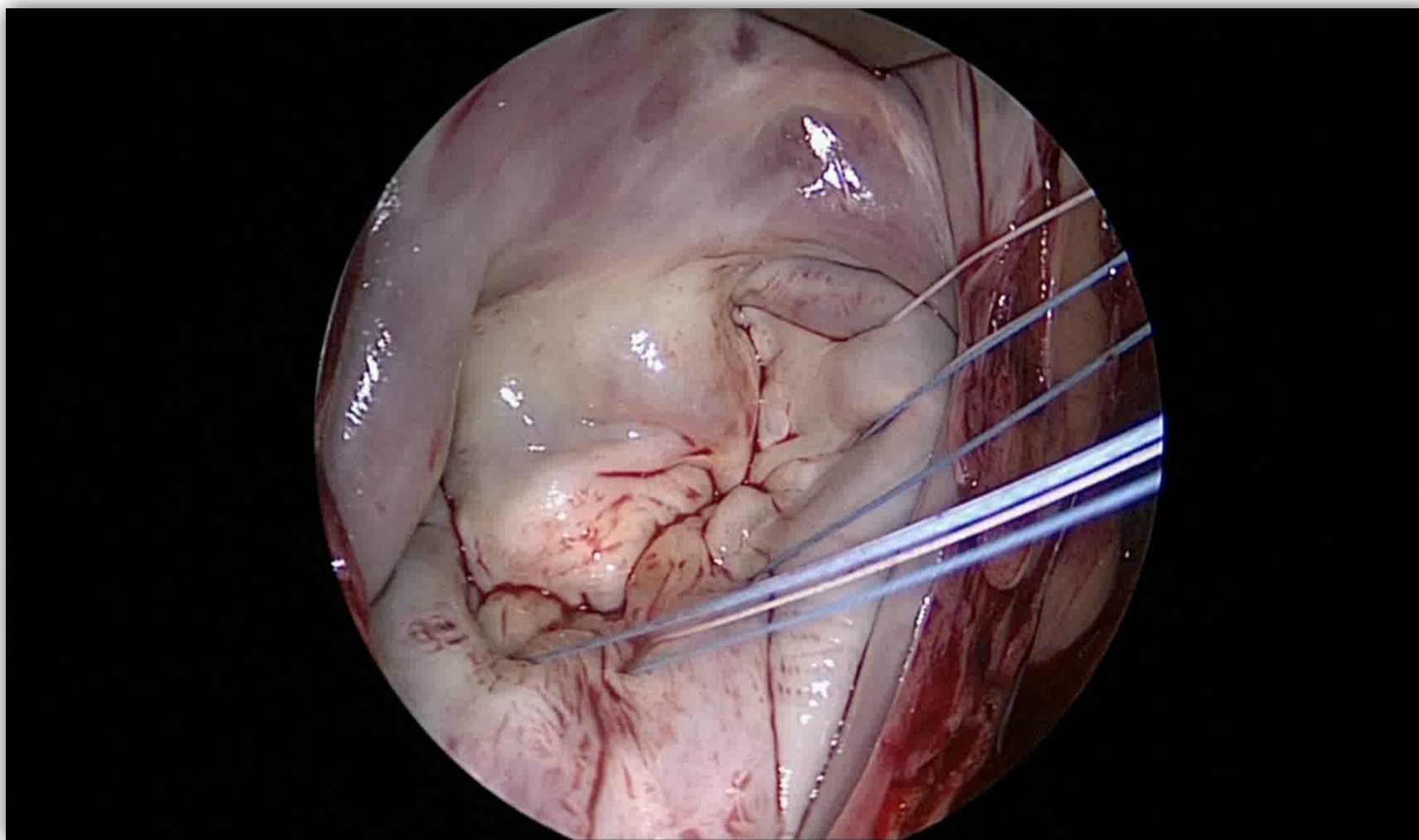

Important role of ECHO pre-measurement



CENTRUM MEDYCZNE  
KSZTAŁCENIA  
PODYPLOMOWEGO

CENTRE OF  
POSTGRADUATE  
MEDICAL EDUCATION

Central Clinical Hospital  
of the Ministry of Interior and Administration,  
Warsaw, Poland





## Difficult maneuvers in total 2D thoracoscopy

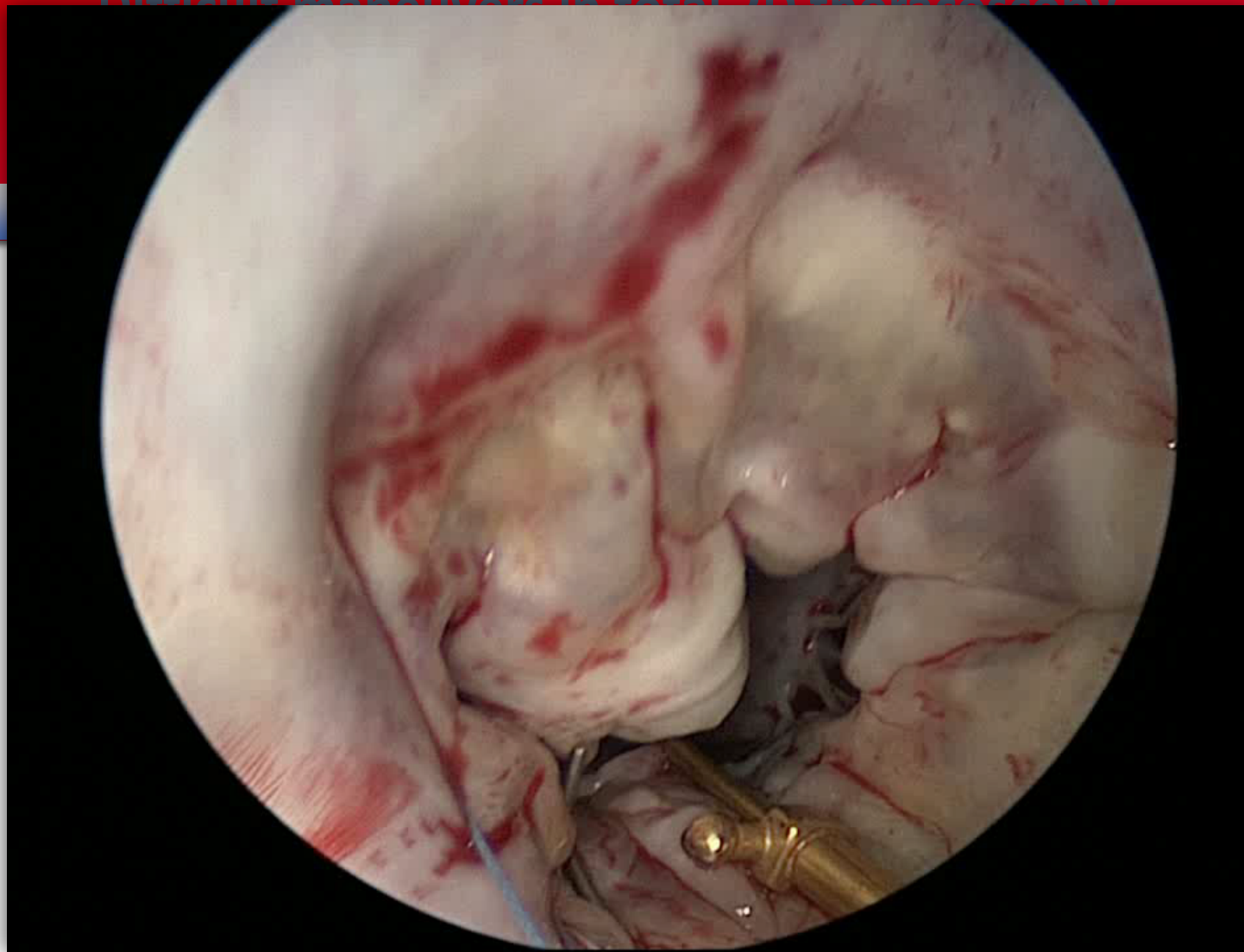

# PTFE LOOP FIXATION



CENTRUM MEDYCZNE  
KSZTAŁCENIA  
PODYPLOMOWEGO

CENTRE OF  
POSTGRADUATE  
MEDICAL EDUCATION

Central Clinical Hospital  
of the Ministry of Interior and Administration,  
Warsaw, Poland





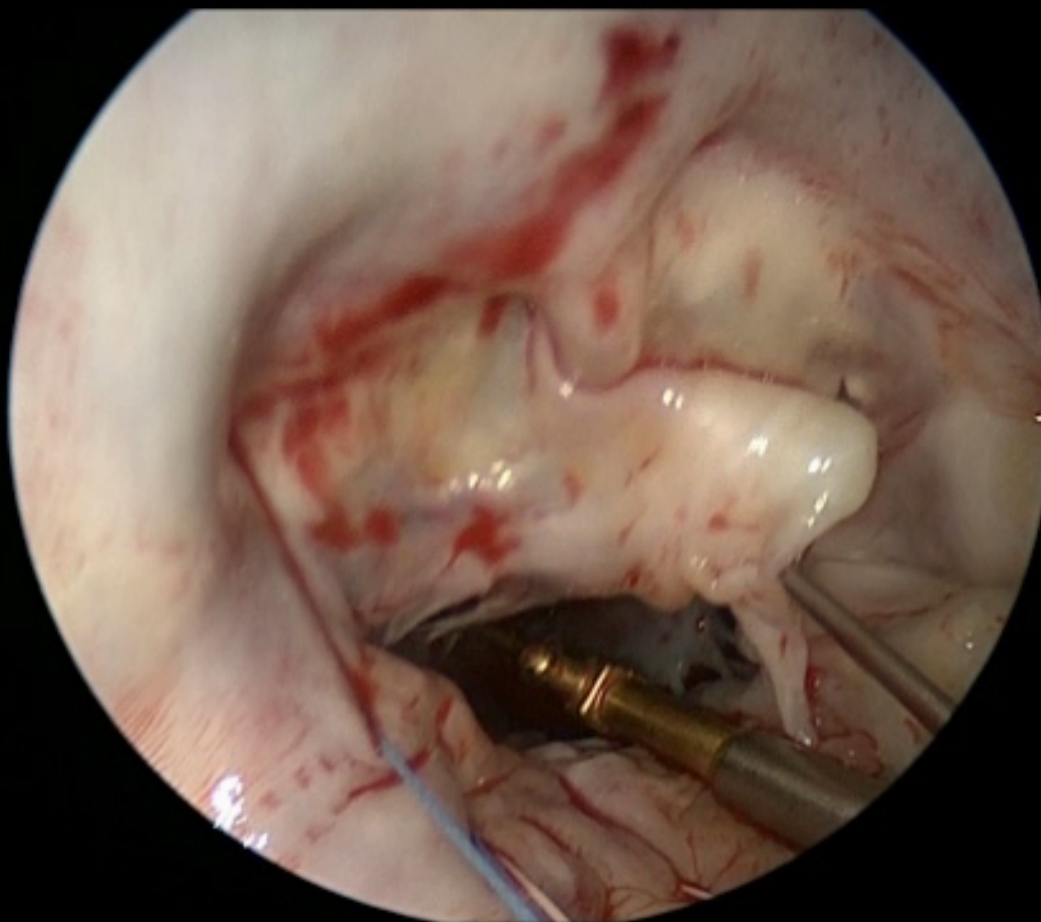

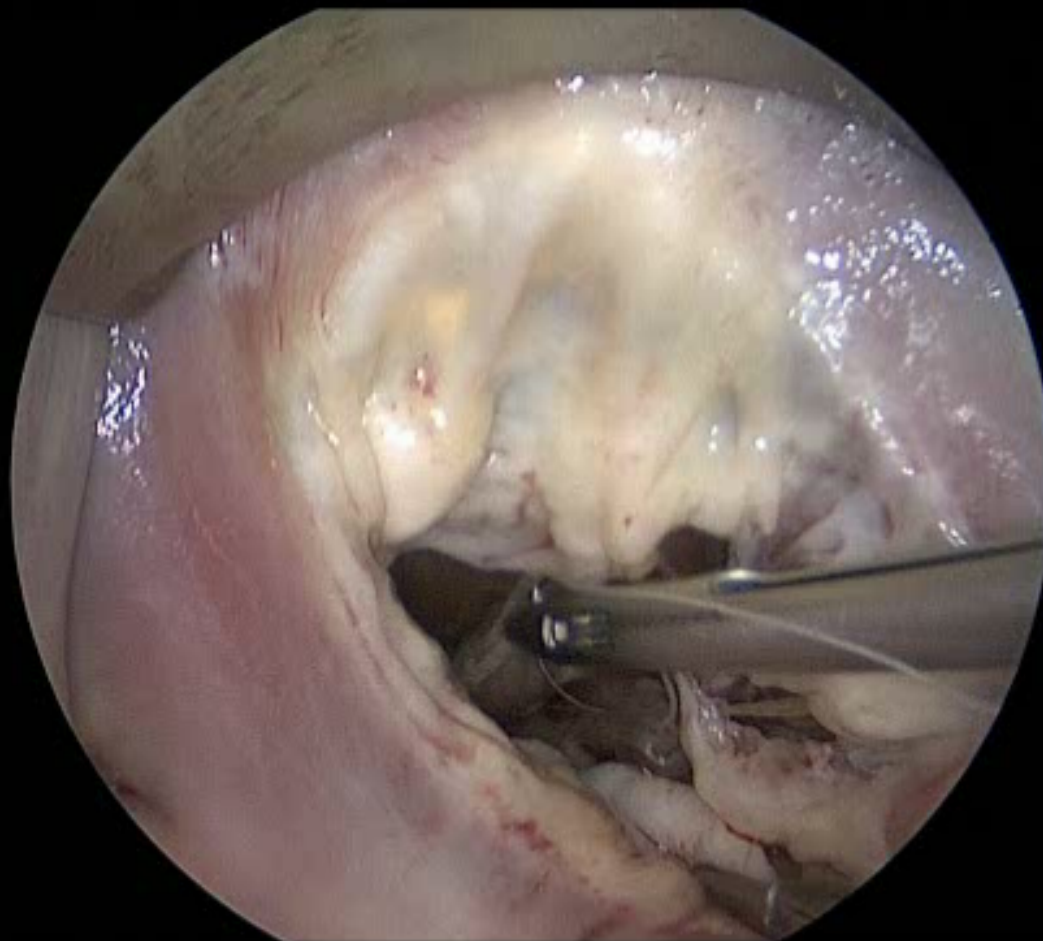

# RING



CENTRUM MEDYCZNE  
KSZTAŁCENIA  
PODYPLOMOWEGO

CENTRE OF  
POSTGRADUATE  
MEDICAL EDUCATION

Central Clinical Hospital  
of the Ministry of Interior and Administration,  
Warsaw, Poland



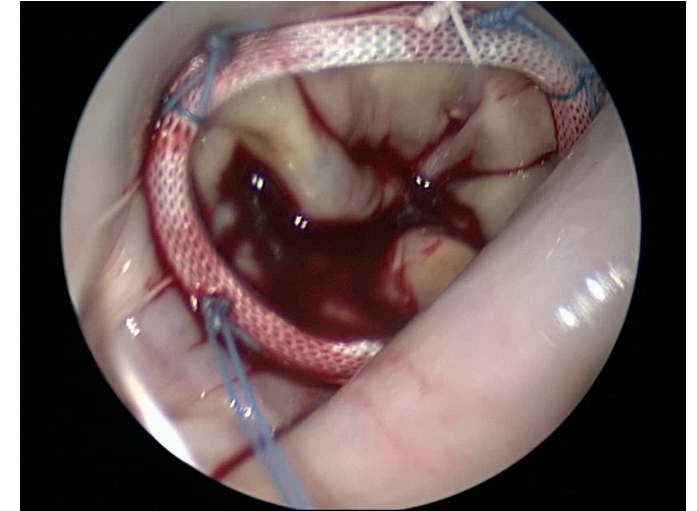

# SPECIAL SITUATIONS



CENTRUM MEDYCZNE  
KSZTAŁCENIA  
PODYPLOMOWEGO

CENTRE OF  
POSTGRADUATE  
MEDICAL EDUCATION

Central Clinical Hospital  
of the Ministry of Interior and Administration,  
Warsaw, Poland



## ***Totally thoracoscopic septal myectomy for HOCM and mitral valve repair for SAM***

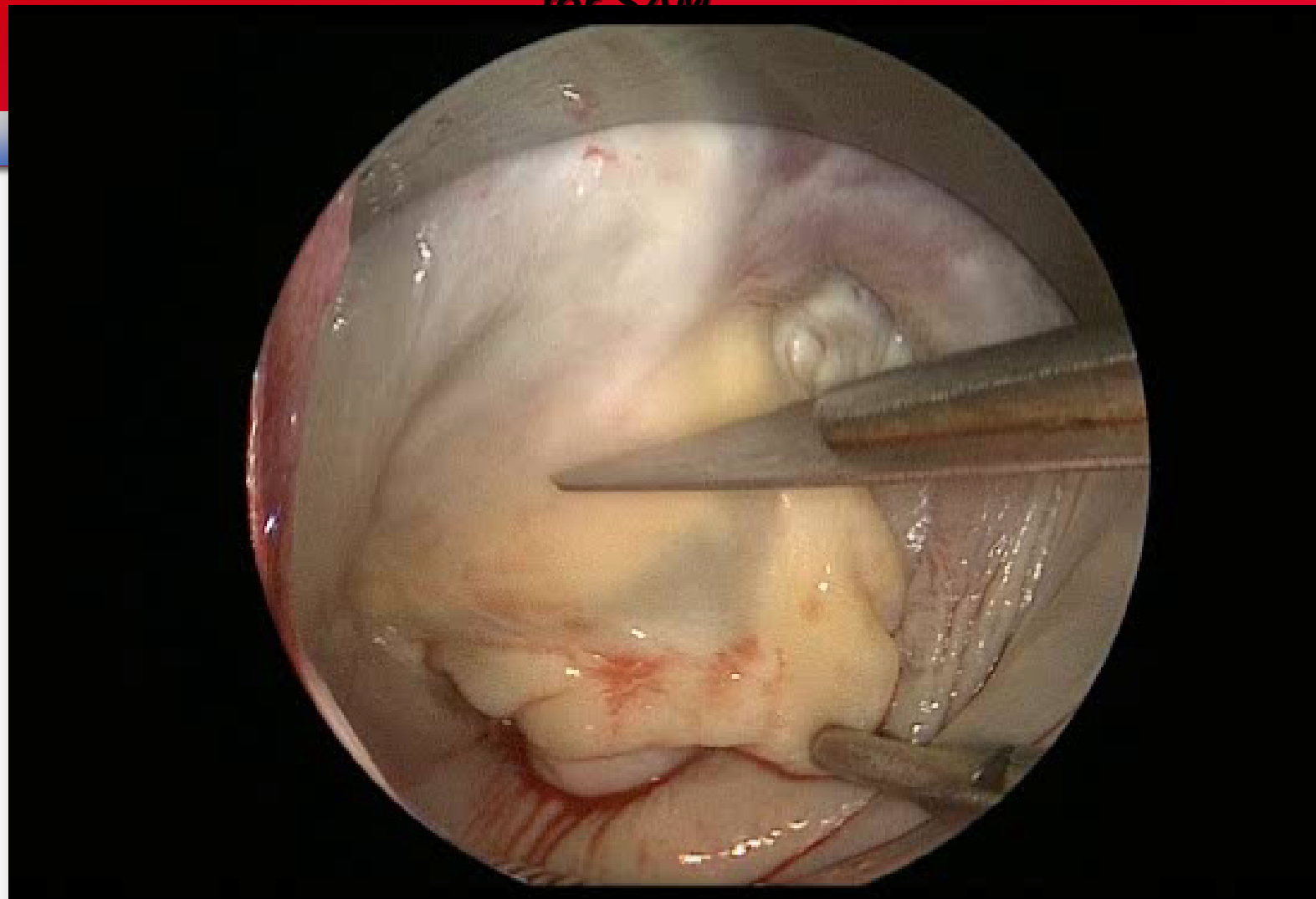



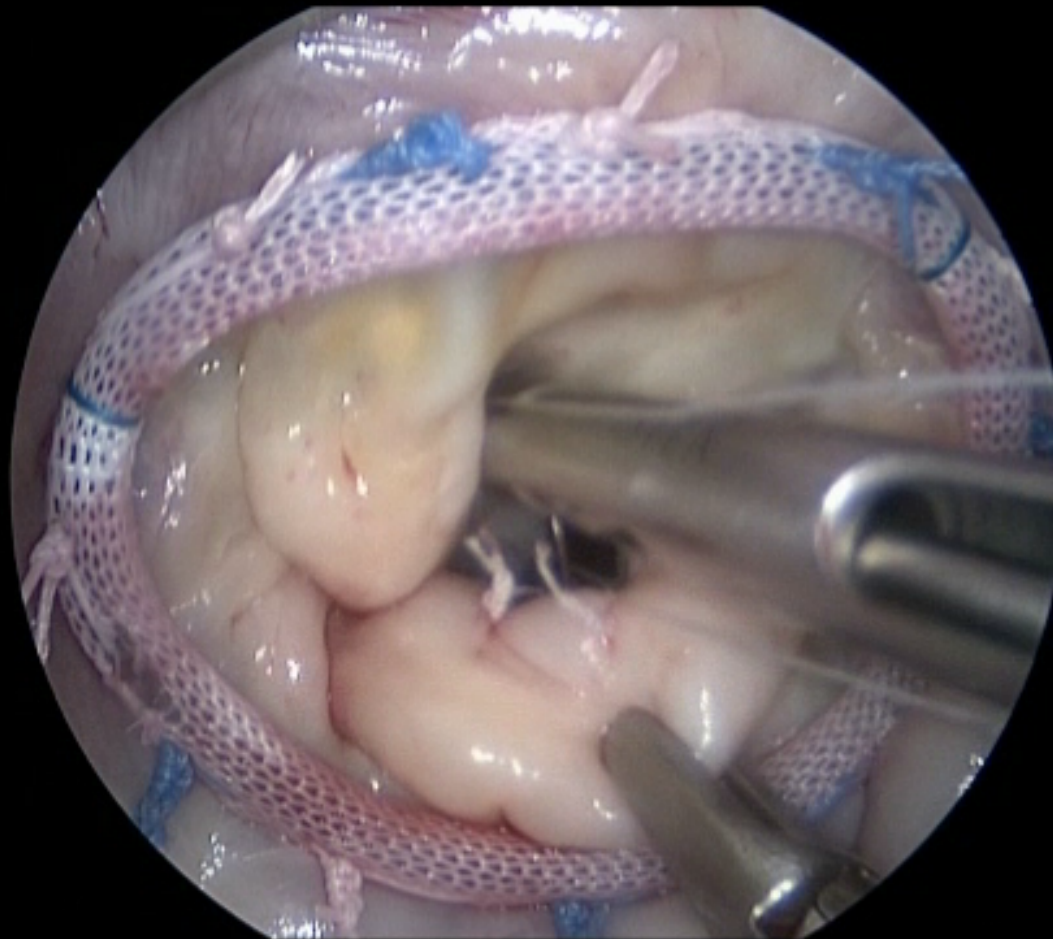

# „LOOP-IN-LOOP” NEOCHORD ELONGATION

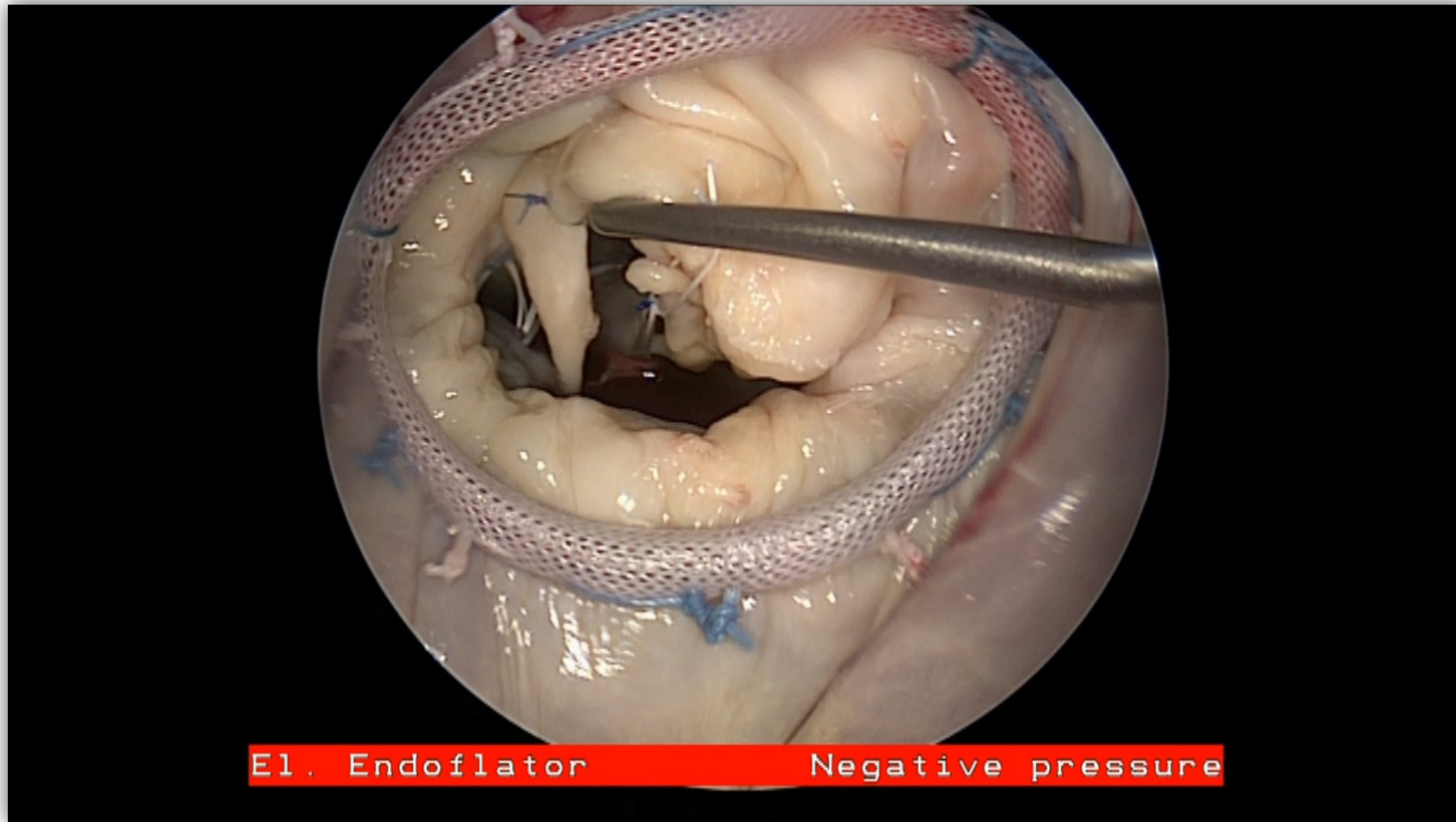

# COMMISURAL PROLAPS

- anterior and posterior placement from 1 bunch

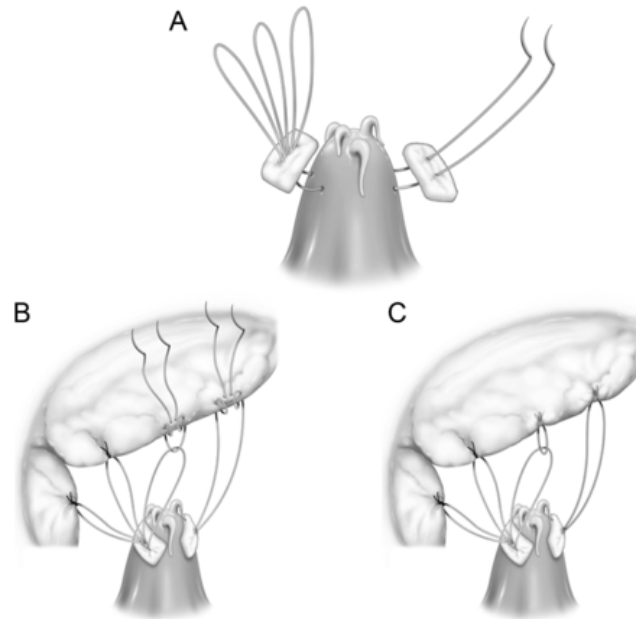





CENTRUM MEDYCZNE  
KSZTAŁCENIA  
PODYPLOMOWEGO

CENTRE OF  
POSTGRADUATE  
MEDICAL EDUCATION

Central Clinical Hospital  
of the Ministry of Interior and Administration,  
Warsaw, Poland





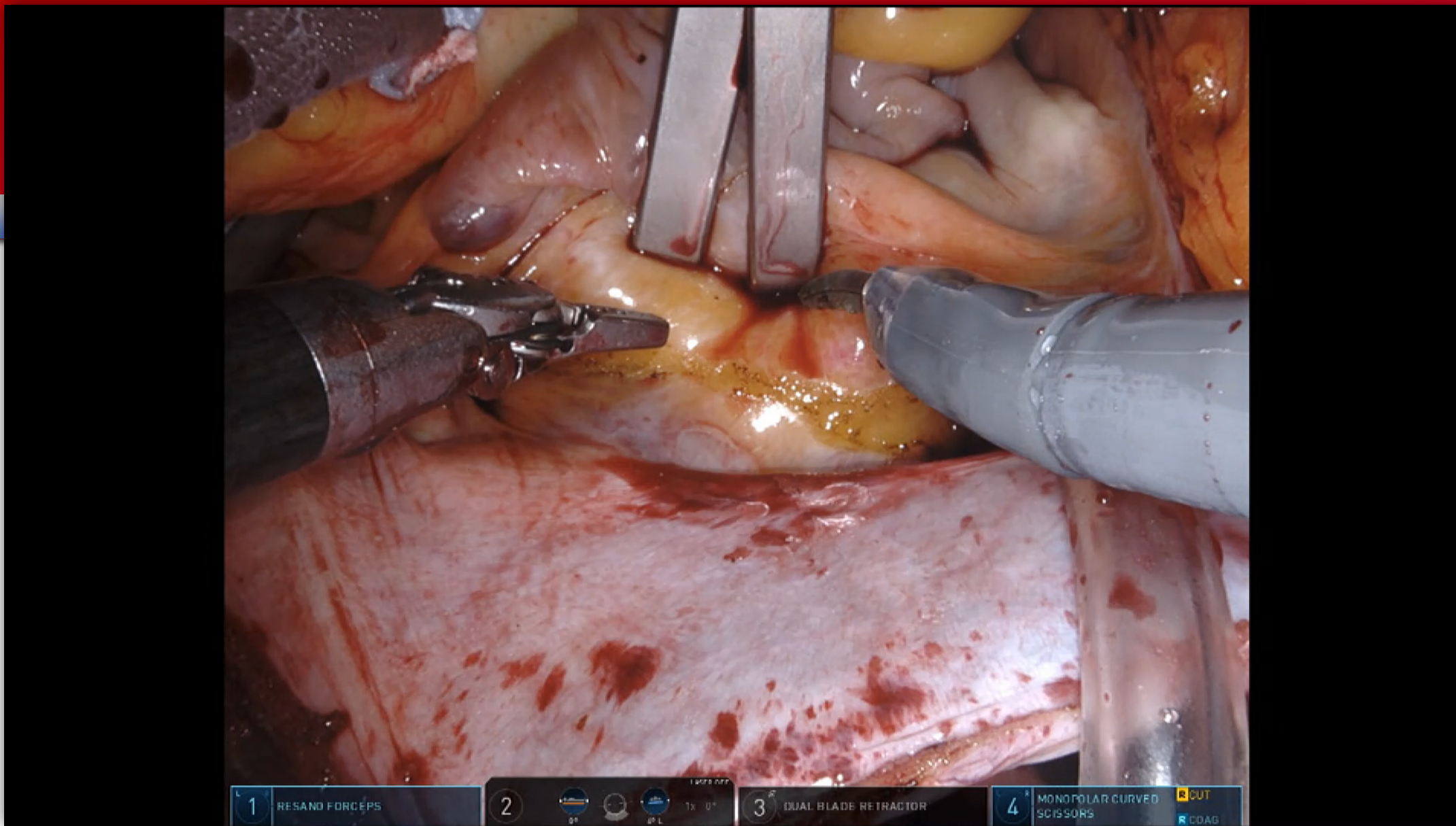



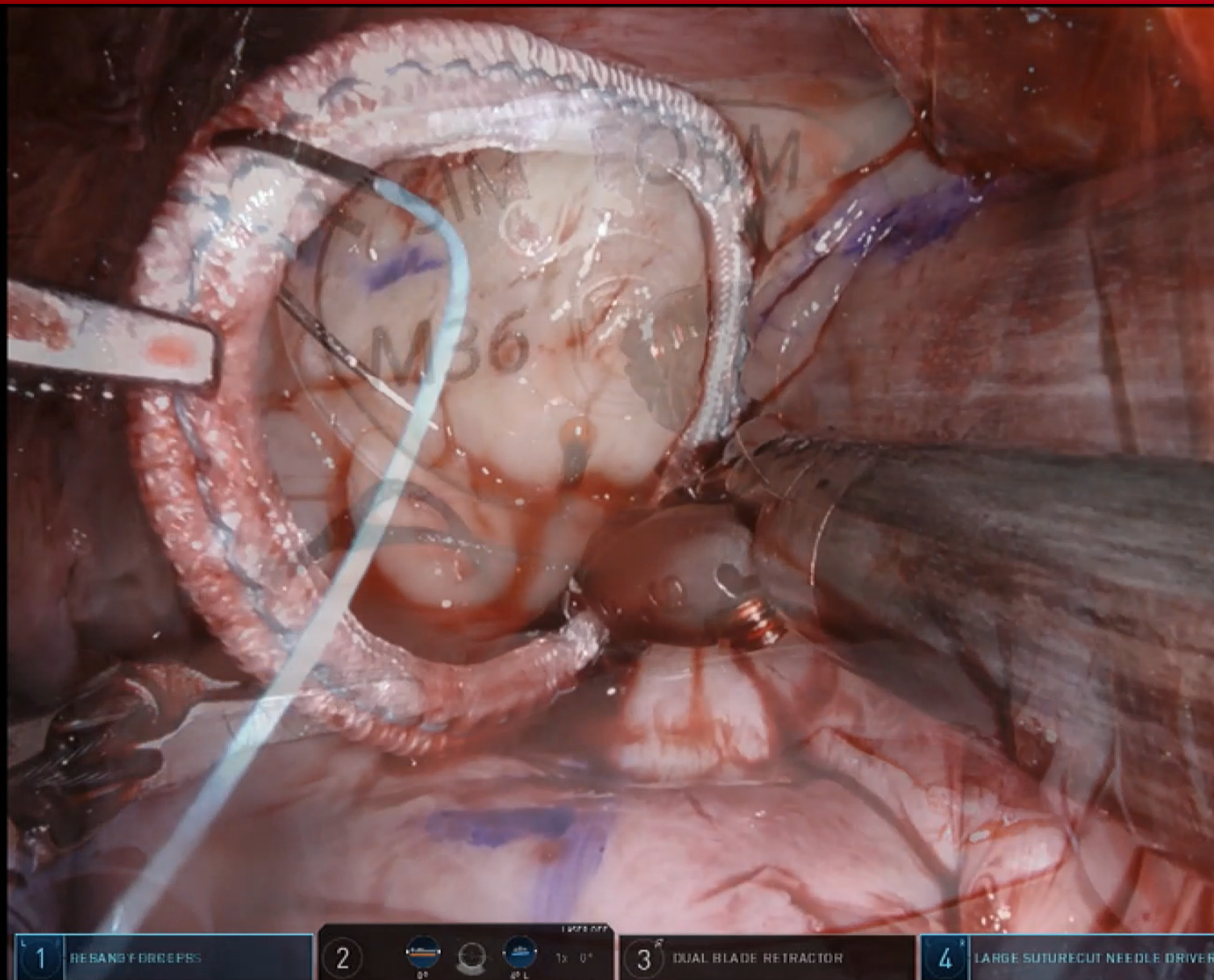

# Cumulative team experience matters more than individual surgeon experience in cardiac surgery

Andrew W. ElBardissi, MD, MPH, MBA,<sup>a</sup> Antoine Duclos, MD, PhD,<sup>a,d</sup> James D. Rawn, MD,<sup>b</sup> Dennis P. Orgill, MD, PhD,<sup>a,c</sup> and Matthew J. Carty, MD<sup>a,c</sup>

TABLE 2. Multivariate cardiopulmonary bypass models

Term	Risk-adjustment model		Final cumulative experience model	
	Beta estimate	Prob> t	Beta estimate	Prob> t
Intercept	185.31	<.0001	190.16	<.0001
Age	-0.23	.0004	-0.22	.0005
Sex	-6.96	<.0001	-6.99	<.0001
Congestive heart failure	-3.20	.0489	-2.98	.0602
Cardiogenic shock	-19.88	<.0001	-16.02	.001
Ejection fraction	-0.13	.0128	-0.14	.0072
Diabetes	-3.32	.017	-3.79	.0052
Attending surgeon experience			-0.33	<.0001
Attending-fellow team cumulative experience			-0.85	<.0001

TABLE 3. Multivariate crossclamp models

Term	Risk-adjustment model		Final cumulative experience model	
	Beta estimate	Prob> t	Beta estimate	Prob> t
Intercept	101.23	<.0001	142.48	<.0001
Age	-0.15	.0008	-0.17	.0036
Sex	-6.88	<.0001	-6.73	<.0001
Diabetes	-2.50	.0096	-3.91	.0017
Attending surgeon experience			-0.36	<.0001
Attending-fellow team cumulative experience			-0.89	<.0001

The Journal of Thoracic and Cardiovascular Surgery • Volume 145, Number 2



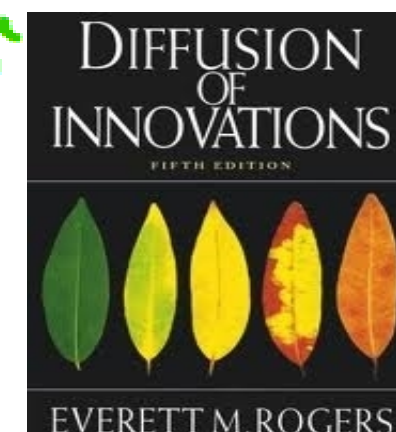
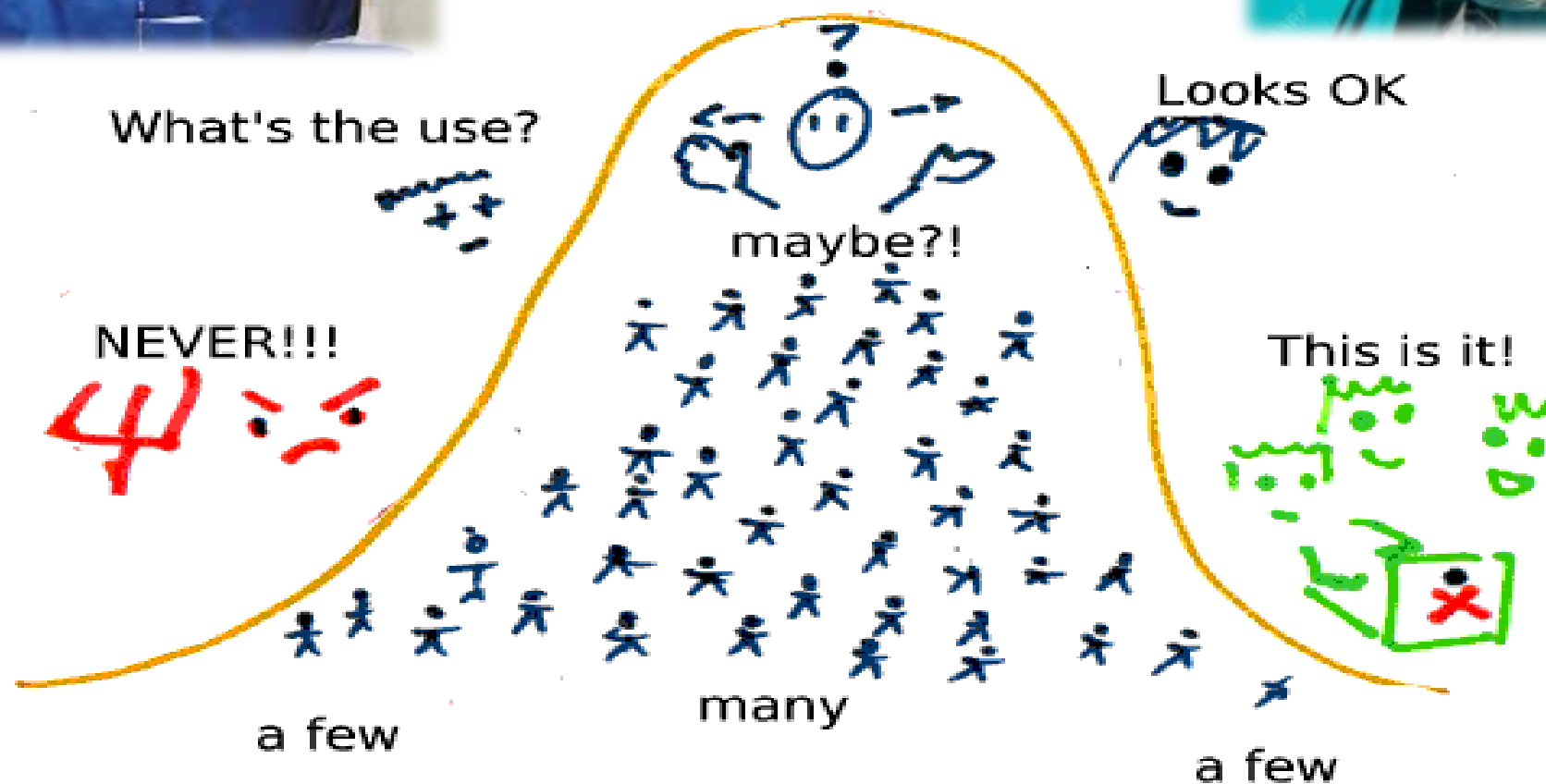



CENTRUM MEDYCZNE  
KSZTAŁCENIA  
PODYPLOMOWEGO

CENTRE OF  
POSTGRADUATE  
MEDICAL EDUCATION

Thank you!

Dept. of Cardiac Surgery, Central Clinical Hospital  
of the Ministry of Interior and Administration,  
Warsaw, Poland





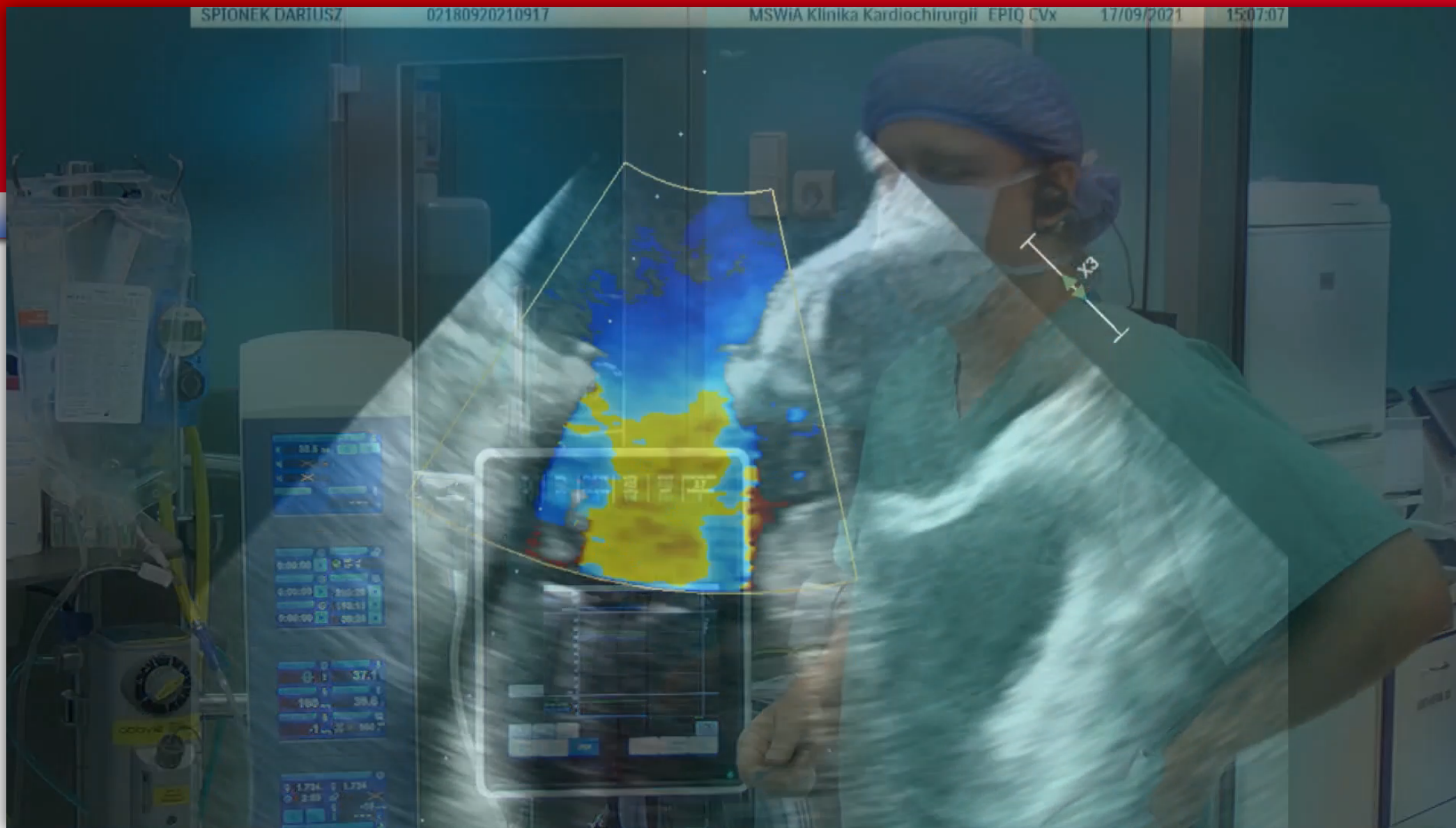





CENTRUM MEDYCZNE  
KSZTAŁCENIA  
PODYPLOMOWEGO

CENTRE OF  
POSTGRADUATE  
MEDICAL EDUCATION

Central Clinical Hospital  
of the Ministry of Interior and Administration,  
Warsaw, Poland



# 20 ISMICS

## Warsaw

17-19 JUNE 2021

Hilton Warsaw Hotel & Convention Centre  
Warsaw POLAND

**Call For Abstracts:**

**Abstract Submission Deadline**

**16 December 2019**

**23:59 EST**

**Site Opens: 1 October 2019**



*Innovation, Technologies, and Techniques  
in Cardiothoracic and Cardiovascular/  
Vascular Surgery*

A N N U A L  
S C I E N T I F I C  
M E E T I N G



International Society for Minimally Invasive Cardiothoracic Surgery

**www.ISMICS.ORG**